

Plat of a survey for KENNETH AND JANE LOCHOWICZ of the West line of Unit 241, Summerhaven of Lake Geneva A Condominium, in the Southeast ¼ of the Southeast ¼ of Section 36, Township 2 North, Range 17 East of the Fourth Principal Meridian, in the City of Lake Geneva, Walworth County, Wisconsin.

Certificate

The above-described property has been surveyed under my direction and the map hereon drawn is a correct representation thereof to the best of my knowledge and belief.

09/01/2020 *Mark R. Madsen*

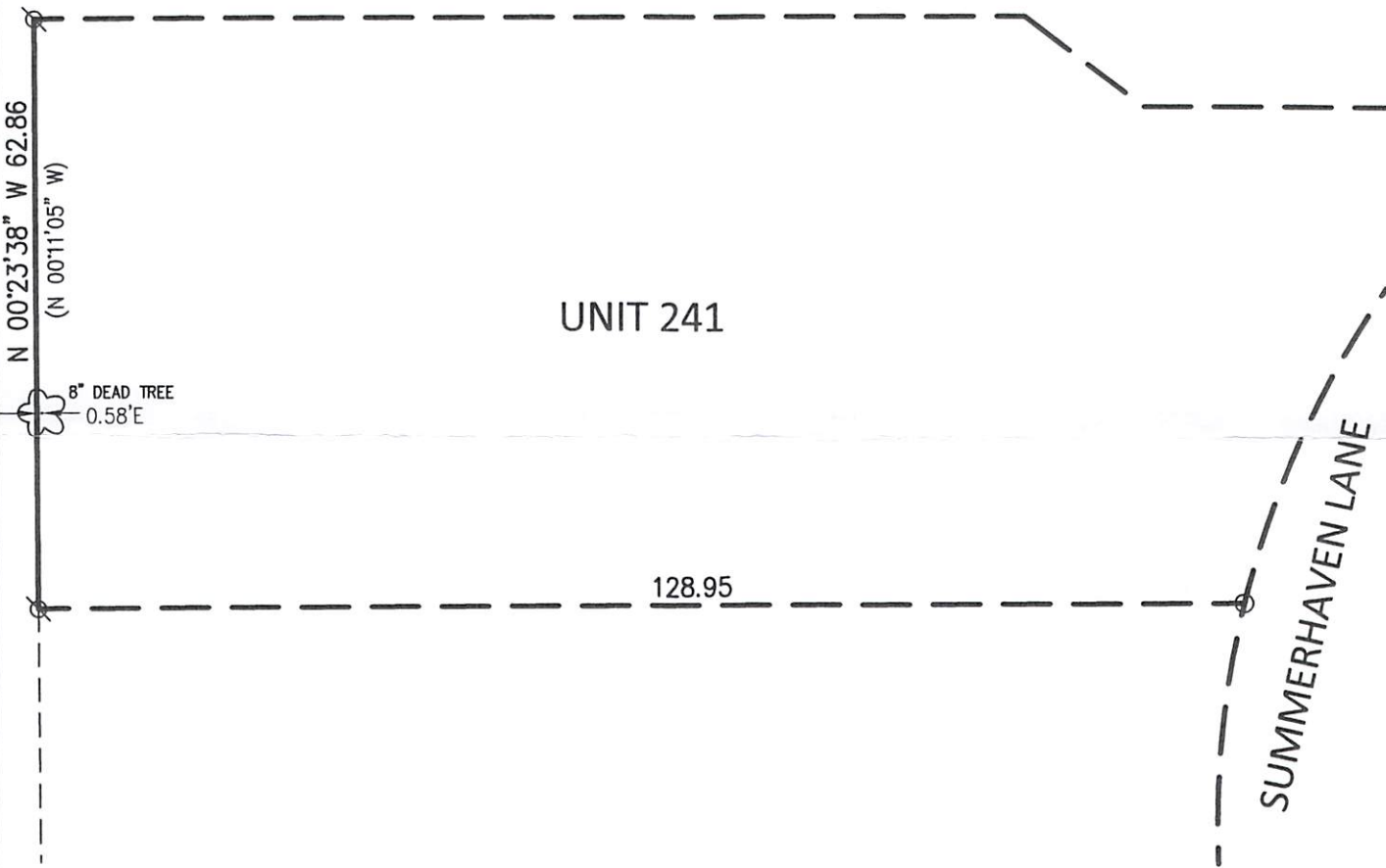
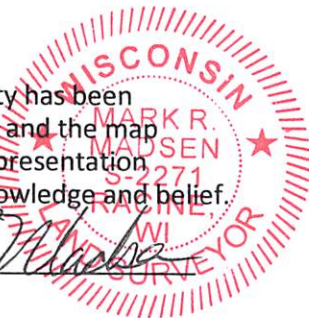

NOTES

BEARING BASE: GRID NORTH, WISCONSIN COORDINATE SYSTEM, SOUTH ZONE. BASED UPON NAD 1983 / 2011

LEGEND

- ⊗ = REBAR FOUND
- = IRON STAKE FOUND
- () = RECORDED AS

ZSUM 00241

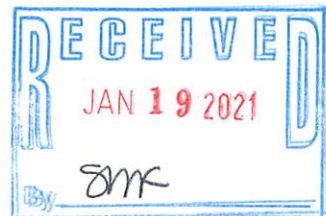

FIELD WORK 8-31-2020 BY JWP
DRAWN 9-1-2020 BY SCB
SCALE 1" = 20'
SHEET 1 OF 1 SHEETS
JOB NO. 2020.0192.01



Nielsen Madsen + Barber
CIVIL ENGINEERS AND LAND SURVEYORS
1458 Horizon Blvd. Suite 200, Racine, WI. 53406
Tele: (262)634-5588 Website: www.nmbcsc.net

007-3777

171 1 8 305
107 0 1 6 1 1 1

